

Believe It

1st Trumpet

BELIEVE IT - TRPT 1 Pt. 2

(B₂) 3 4

(C₂) 8

(D₂)

(A)

(B₃) (TENOR SOLO) 3

2

(C₃) 4

2

BELIEVE IT - TRPT 1 & 2

(D₃)

(E)

(F) 3 (4x's)

Believe It

2nd Trumpet

BELIEVE IT - TRPT 2 pg. 2

BEUVE I. T. TRPT 2 PL. 3

(D₃)

(E)

(F)

3

(4xs)

(G)

Believe It

Trombone

BELIEVE IT - TROMB PL. 2

(B₂) 3 4

(C₁) 8

(D₂)

(B₃) 3

(TENOR SOLO)

2

(C₃) 2

2

BELIEVE IT - TROMB PL. 3

(D₃)

(E)

(F) 3 (4x's)

(G)

Believe It

1st Alto Sax

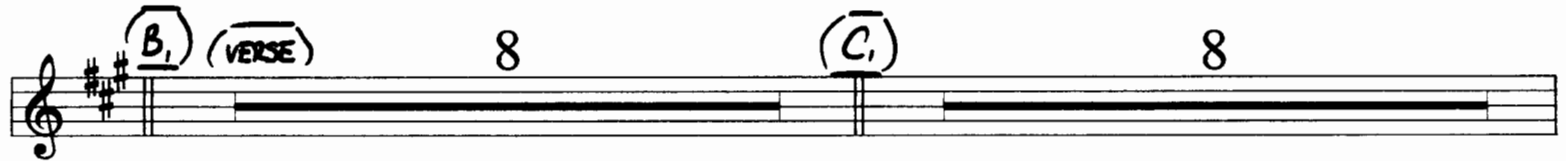

BEVERE IT - ALTO 1 REC 2

(BELIEVE IT - ALTO 1 Pt. 3)

Believe It

2nd Tenor Sax

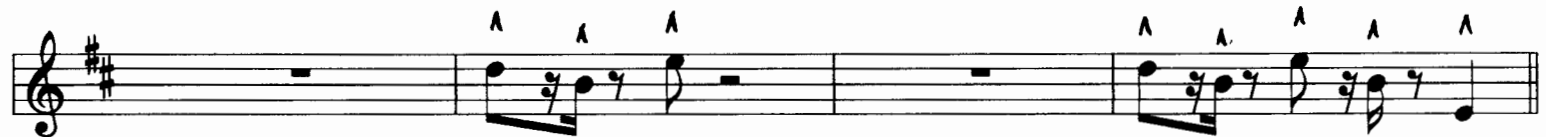
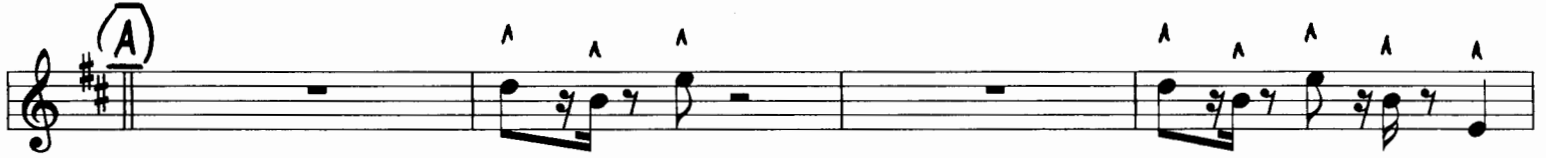

BELIEVE IT - TEN 2 PL. 2

B₁ 3 4

C₁ 8

D₁

B₃ E⁷ sus E⁷ Em⁷ E⁷ E⁷ sus E⁷ Em⁷ E⁷

(Solo)

C₃ G⁷ sus G⁷ E⁷ sus E⁷ 4

D₃

BEVENE IT - TEN 2 PG. 3

Believe It

Baritone Sax

BELIEVE IT - BARI Pt. 2

BELIEVE IT - BARI PL. 3

Believe It

Rhythm

(HORNS)

(DRUM FILLS)

(SN.)

(A) (GUIT.)

D⁷sus D⁷ Dmi⁷ D⁷

D⁷sus D⁷ Dmi⁷ D⁷

(B) (VERSES - 3x TENOR SOLO)

Don't Play It

Don't Play It

D⁷sus D⁷ Dmi⁷ D⁷

D⁷sus D⁷ Dmi⁷ D⁷

BELIEVE IT - RHY PL. 2

C

F⁷sus F⁷ D⁷sus D⁷

F⁷sus F⁷ D⁷sus D⁷

A⁷sus A⁷ C⁷sus C⁷ (3x)

D (CHORUS)

D⁷sus D⁷ Dmi⁷ D⁷ (3x)

D⁷sus D⁷ Dmi⁷ D⁷ (3x's)

BELIEVE IT - RHY PG. 3

(E) (HORNS ONLY)

(DRUMS)

D⁷sus

D⁷

Dmi⁷

D⁷

(CHORUS GROOVE)

(F) (3x's)

D⁷sus

D⁷

Dmi⁷

D⁷

A⁷sus

A⁷

(G) (CHORUS)

C⁷sus

C⁷

D⁷sus

D⁷

Dmi⁷

D⁷sus

D⁷sus

D⁷

Dmi⁷

(UNIS.)

(Drs.)